Model Moment: KENDALL JENNER

In recent seasons, Kendall Jenner has proven herself to be a fashionable force of nature. But what is it really like to be the model of the moment? We spent the morning with the all-American beauty before our Spring 2018 runway show and found out. Here, a peek behind the scenes with Jenner as she gets runway-ready.

Call Time

First stop: a preview of the rocks backstage, where Look 4 is set up and ready to go.

Beauty Time

Rainfall-down makeup and textured, windswept hair set the tone (and Michael stops by to say hello!).

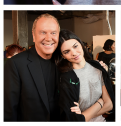

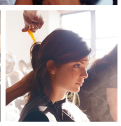

Selfie Time

Backstage selfies? Always a do.

Runway Time

Jenner walks the runway in a grommetted skirt and effortless tank—and later leads the finale.

That's A Wrap

Proving it's important to strike the balance between work and play.